

# Make your busID a little more you

Express your individuality with our busID designs.

Pick from one of six unique designs below to be on the front of your busID.



Brighton Stamps



Galactic Bus

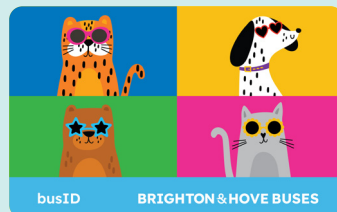

Pawsome



Game on



Stickers



Rainbows

Please complete both sides of this form and attach a photo before handing it to one of the team at our Travel Shop in Brighton or Travel Desk in Hove. Alternatively, you can post your application to Travel Desk, 43 Conway Street, Hove, BN3 3LT.

## Safe and secure

Your busID is registered with us. So if you lose the card we will replace it (there is a £5 administrative fee), and any remaining travel will be transferred to the replacement card. Our tickets are designed to be used over consecutive days so the sooner you advise us that a card is lost, the sooner we can replace it, protecting your existing travel period.

## Terms and conditions

- busID cards are valid for 3 periods - up to the end of the month after your 10<sup>th</sup> and 15<sup>th</sup> birthday and up to your 19<sup>th</sup> birthday.
- We may ask for further proof of age when we issue the card or at any time before the card expires.
- Lost, stolen or damaged cards can be replaced for a £5 fee.
- busID single and citySAVER tickets are not valid on night services and you will need to purchase a busID networkSAVER for these services.
- All tickets purchased for a busID card must be completely used before the card expires or they will cease to be valid.
- busID cards must only be used by the person named/ pictured on the card. Cards found being used by a person other than the person named/ pictured are likely to be withdrawn and may be withheld until a penalty fare of up to £50 is paid.
- If the card is deliberately defaced in any way the card is liable to be withdrawn and will need to be replaced. The same charge will apply as a lost card.
- Additional charges will be applied if a busID card is used beyond its expiry date and any product will be lost and no refund given.
- During busier periods your card will be posted to you as soon as possible.
- We cannot be responsible for items lost if sending applications by post.
- We reserve the right to refuse or cancel membership of the scheme.

Get great deals for young people, aged between 5 and 18, with our free busID.

It's convenient too, you can store tickets on your own card. So there's no need to carry cash or worry about having the right change.

Your busID shows your date of birth on the reverse so you can use it as a form of ID for other occasions separate to the bus.

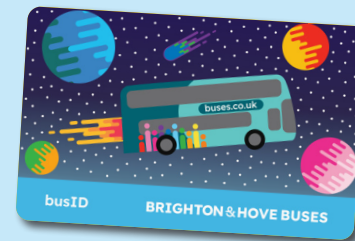

From April 2024

\*When compared to some adult fares.



## Brighton & Hove Buses app

Our app gives you great savings on your bus travel. Download the app for free using the QR code and let your phone become your ticket.

[W buses.co.uk](https://www.buses.co.uk)

[T 01273 886200](tel:01273886200)

[E info@buses.co.uk](mailto:info@buses.co.uk)

Up to 50% discount\*

# Great deals for young people



Pick a design inside!

## Welcome to busID

BusID offers up to 50% discounted travel to young people aged 5 - 18 who live and travel within the Brighton & Hove Buses network.

You can load SAVER tickets on your busID before travelling so you don't need to carry cash on the bus.

You can also use it as an identity card to buy tickets direct from your driver.

## Easy to top up

You can purchase tickets online or in our shops.

Online, go to [smartbuses.co.uk](http://smartbuses.co.uk) and select the ticket that best suits you.

### Brighton Travel Shop

27 North Street,  
Brighton, BN1 1EB

### Travel Desk

43 Conway Street,  
Hove, BN3 3LT.

You don't have to wait until the old ticket has expired to top up, so your ticket can be ready and waiting.

## How to buy tickets with busID

Buy tickets before boarding **OR**



### Mobile App

Purchase and activate tickets on our app. Then simply scan the QR code when boarding. Age verification is required when travelling with a child ticket.



### Website

Purchase tickets from our website [smartbuses.co.uk](http://smartbuses.co.uk). To activate a ticket on a busID card, place the card on the reader on the ticket machine and wait for the beep.

### SAVER tickets online or the app

	citySAVER	networkSAVER
1 day	£2.85	£3.10
7 days	£12.90	£14.45
90 days	£120.65	£139.55
12 months <small>(Key card only)</small>	£445.00	£479.00
Continuous <small>Until you cancel (App pricing)</small>	£43.00	£45.00

## Siblings can get discounts of up to £90 per year



If you have more than one child you can take advantage of our siblingSAVER, which offers discounts to parents buying more than one 90 day or 12 month busID citySAVER or networkSAVER. Tickets can be purchased from our travel shop.

Find out more: [buses.co.uk/sibling-saver](http://buses.co.uk/sibling-saver)

## Buy tickets on the bus

Show the driver your busID when boarding. You can pay with cash or contactless.



### Cash



### Contactless

### Accompanied - When travelling with an adult

Journeys within Brighton & Hove	free
Starting and/or ending in East Sussex	50p
Wholly/partially in Kent or West Sussex	60p

### Unaccompanied - When travelling alone

Peak times - Weekdays before 18:00 during term time	half adult fare
Off-Peak** in Brighton and Hove City area	50p
Off-Peak** starting and/or ending in East Sussex	£1.00
Off-Peak** outside of Brighton and Hove City area	£1.15
Anytime child single journey within CitySAVER area <small>(including night buses)</small>	£1.60

\*\*Off-Peak: weekends, specified school holidays and after 18.00 on schooldays.

### citySAVER

Unlimited travel in citySAVER area. <small>Not valid on night buses</small>	£3.10
--------------------------------------------------------------------------------	-------

### networkSAVER

Unlimited travel in networkSAVER area.	£4.70
----------------------------------------	-------

For more information regarding ticket prices and purchasing please head to our website: [buses.co.uk/child](http://buses.co.uk/child)



## busID application form

PLEASE USE BLOCK LETTERS

First name

Last name

Phone no.

Date of birth

Address

Town

County

Postcode

Email\*

\*Please enter a unique email address that has not already been assigned to an existing key card account.

Passport sized photo attached (30mm x 40mm)  (Tick box)

Have you had a busID card before? Yes  No

Existing card number (last 8 digits)

Verification included: Birth certificate  Passport

Driving Licence  Other

Please sign below that you have read the terms and conditions for using the busID card

Have you chosen your card design?